4

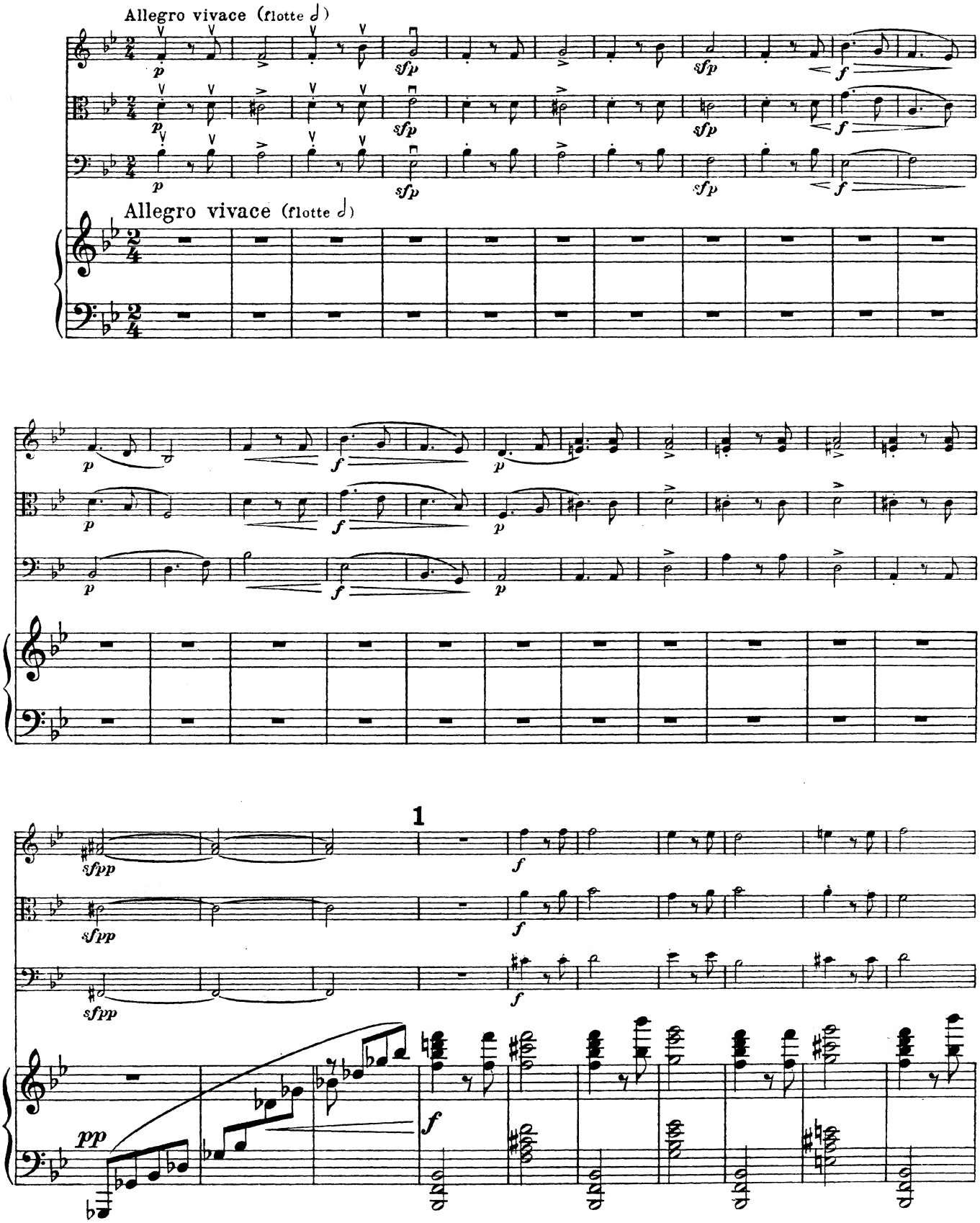

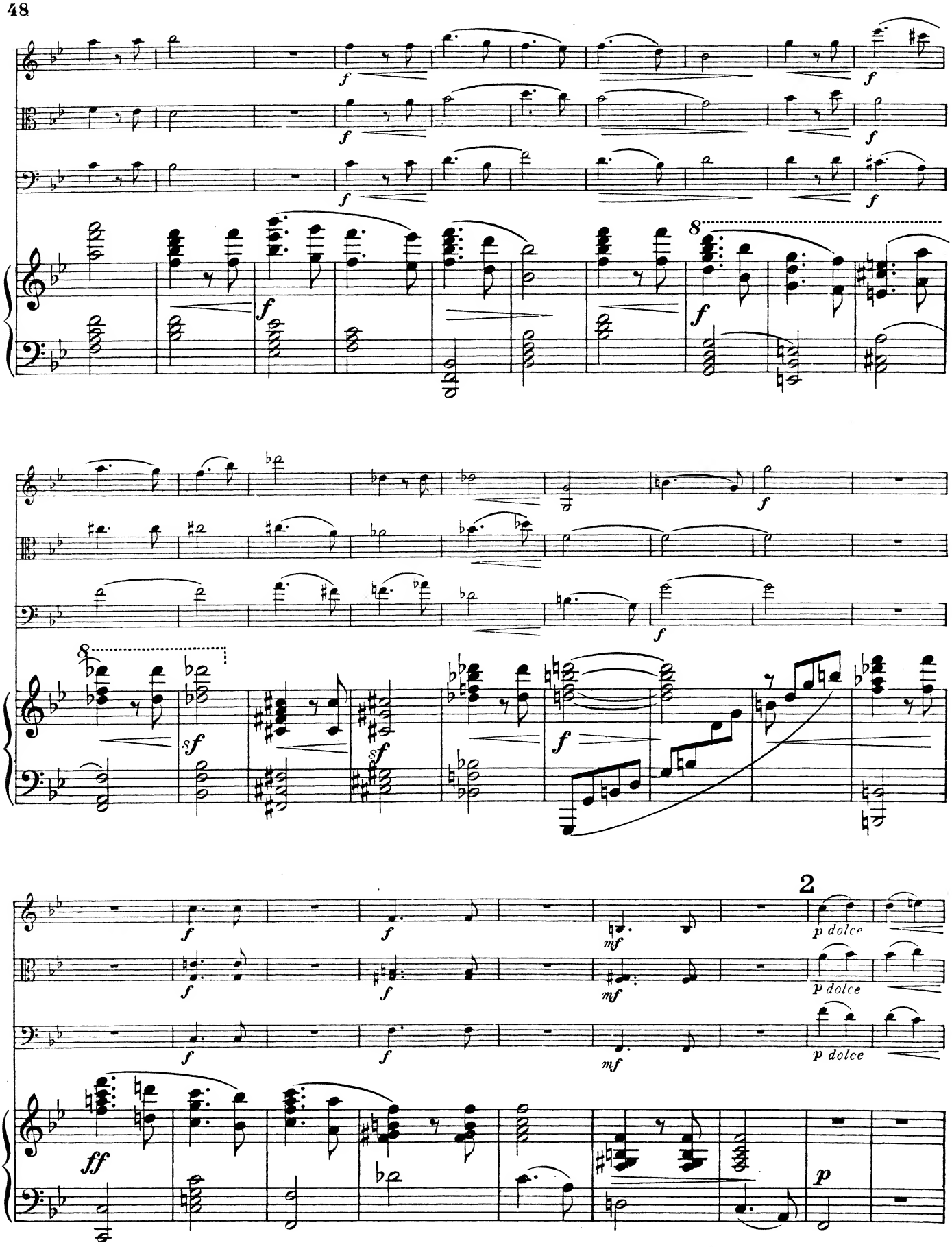
8
f
sf
mf
2
p dolce
ff
p

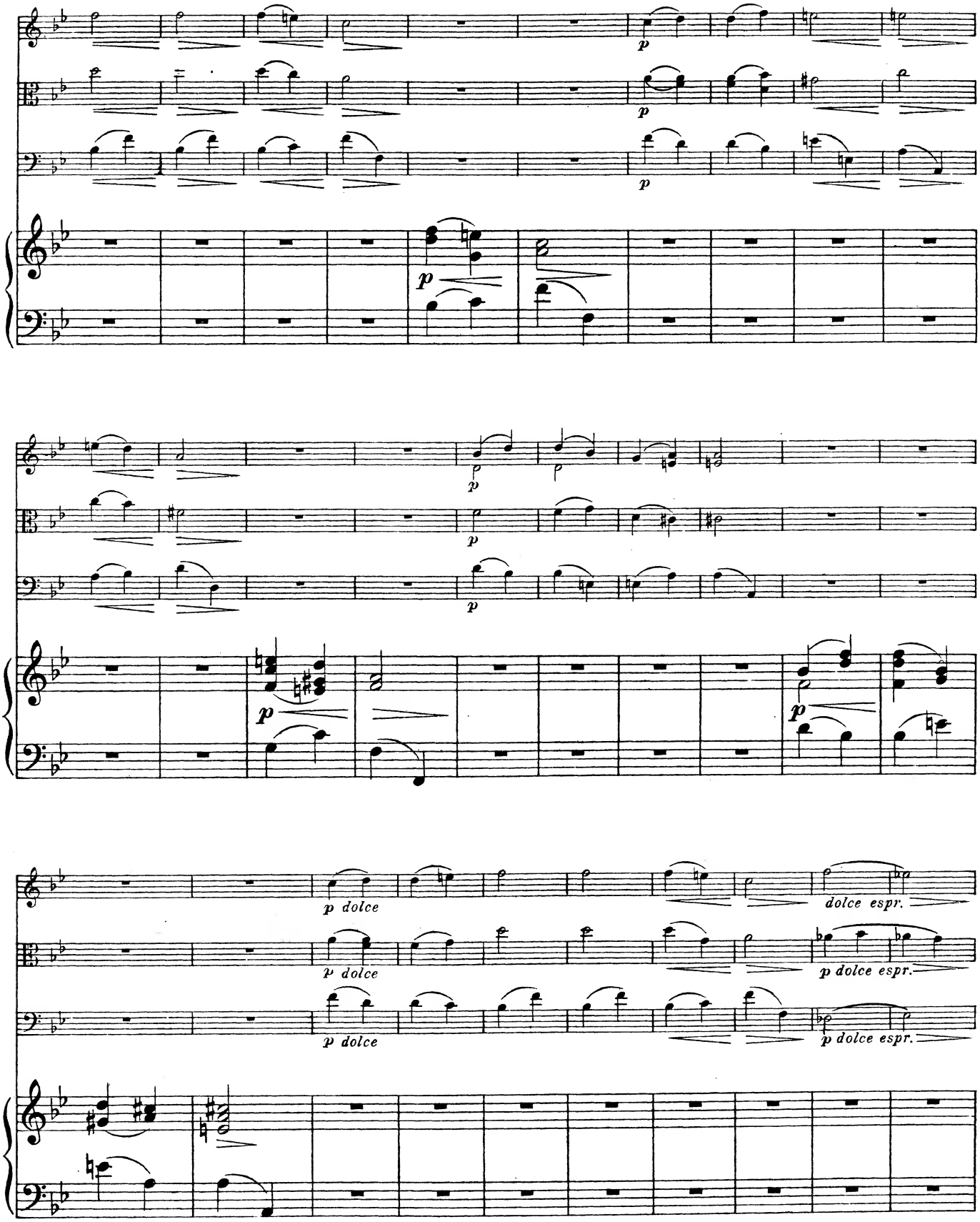
p
p
p
p
p
p
p
p
p
p dolce
p dolce
p dolce
dolce espr.
p dolce espr.
p dolce espr.

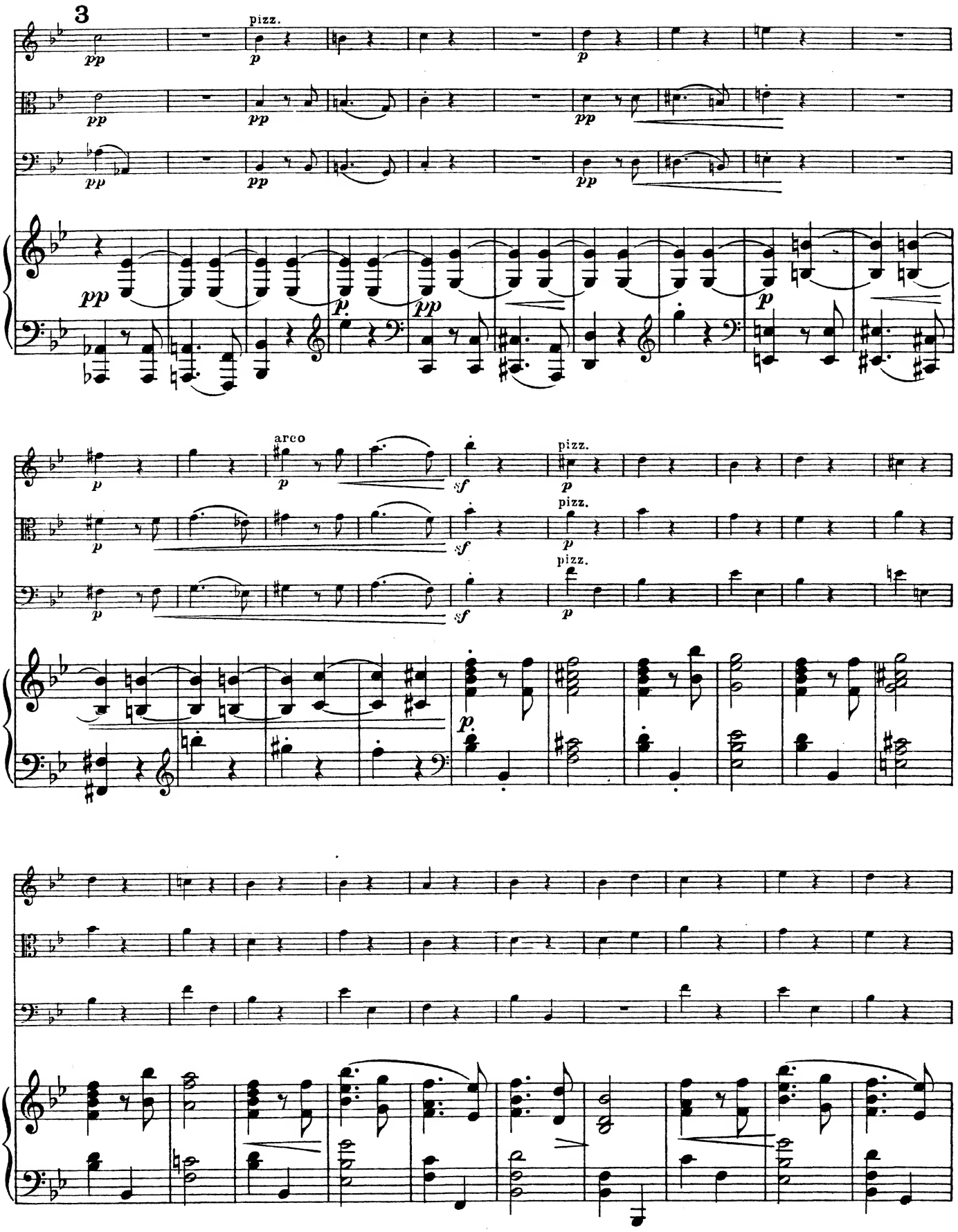
3
pizz.
arco
pizz.
pizz.
pizz.

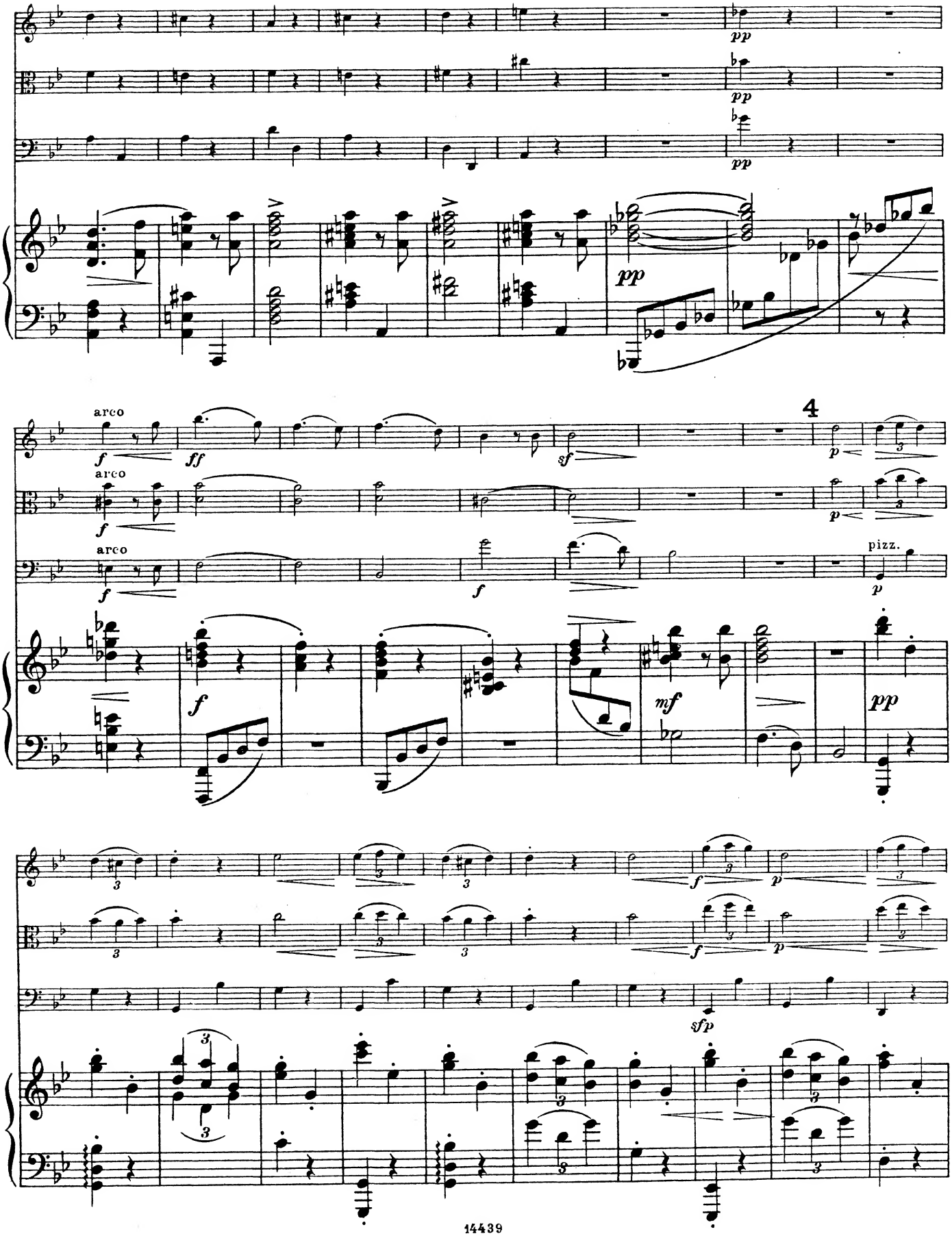
pp
pp
pp
arco
f
ff
sf
4
p
arco
f
p
arco
f
f
pizz.
p
f
mf
pp
f
p
f
p
sfp

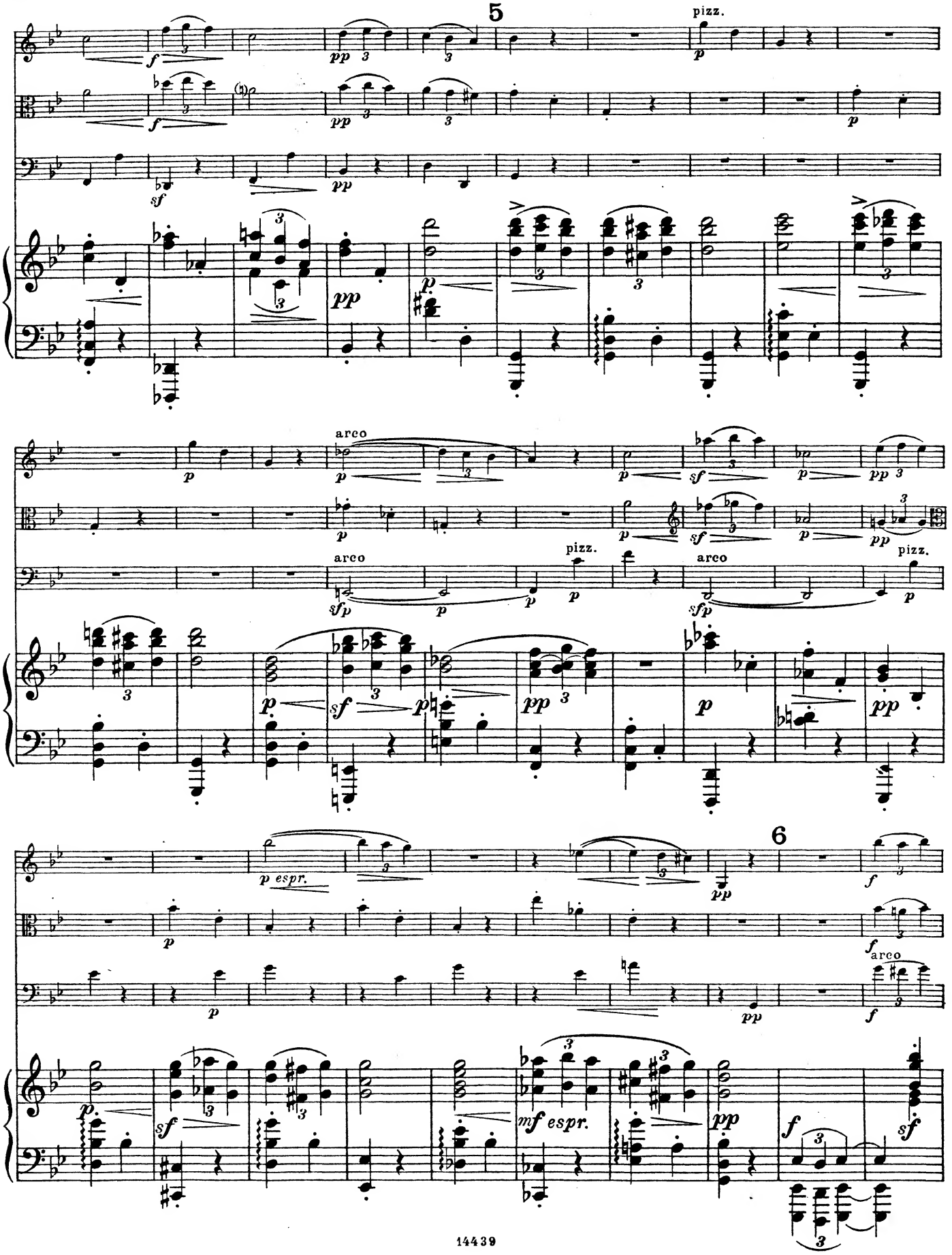
5
pizz.
arco
pizz.
arco
pizz.
6
arco

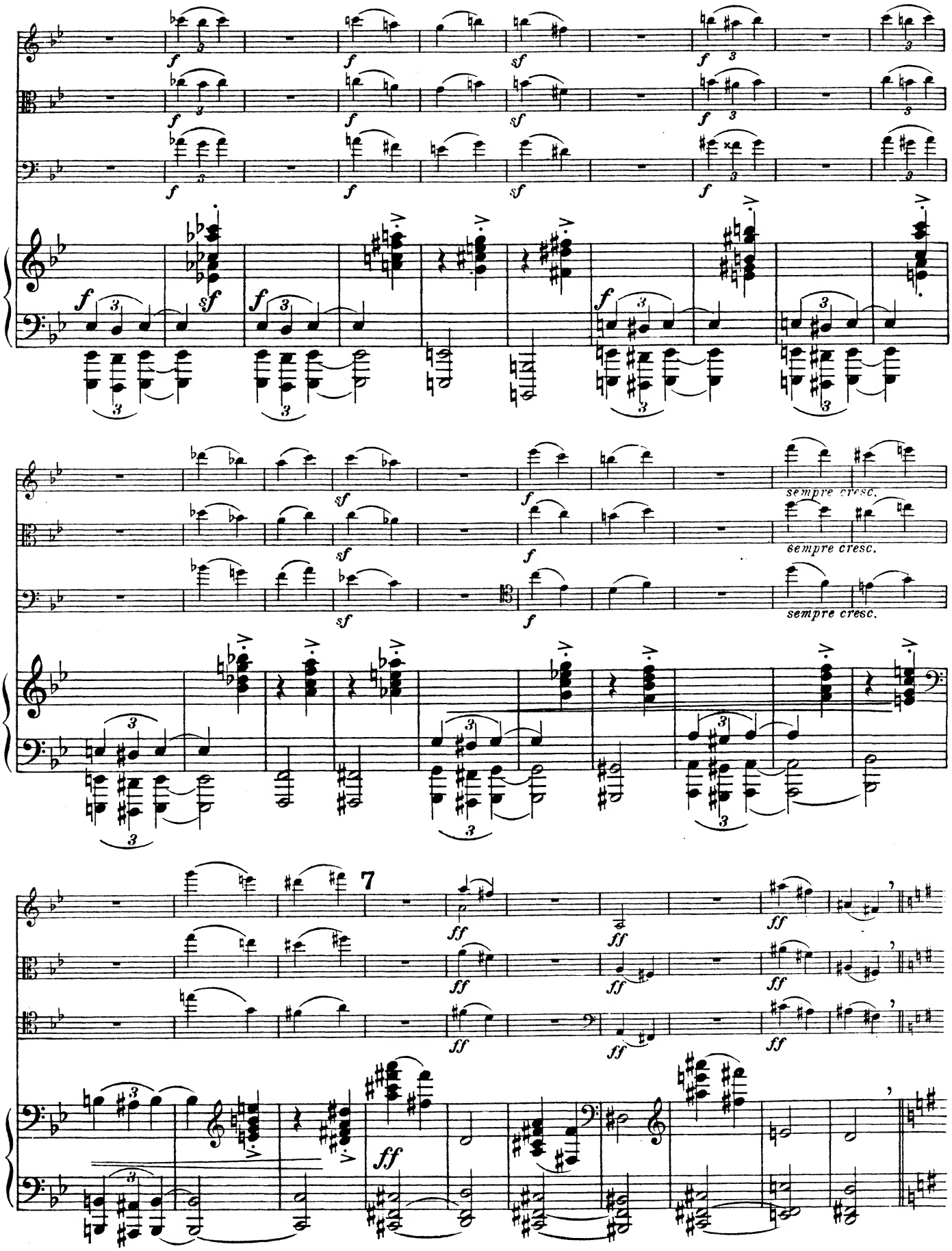
sempre cresc.
sempre cresc.
sempre cresc.
7

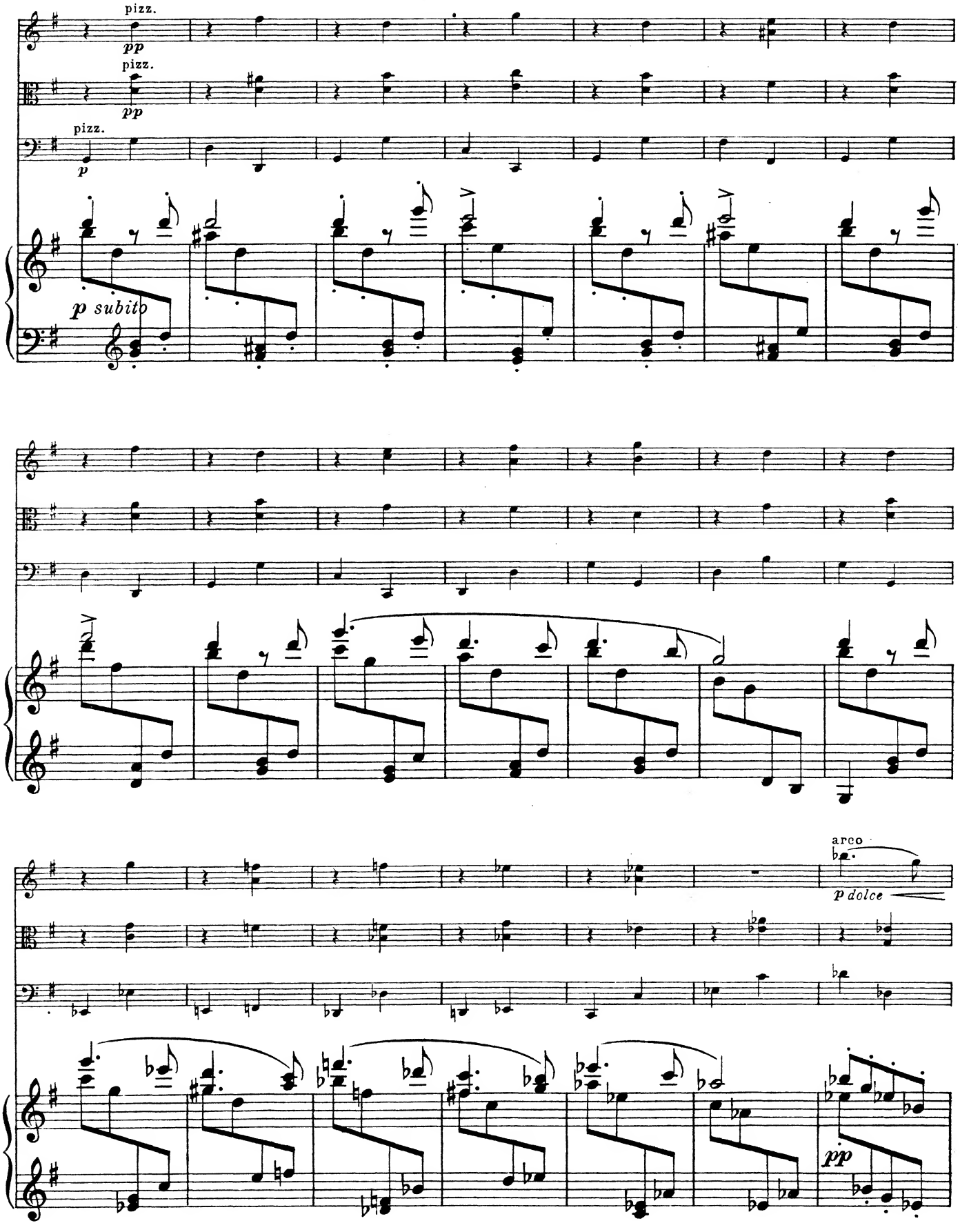
pizz.
pp
pizz.
pp
pizz.
p
p subito
arco
p dolce
pp

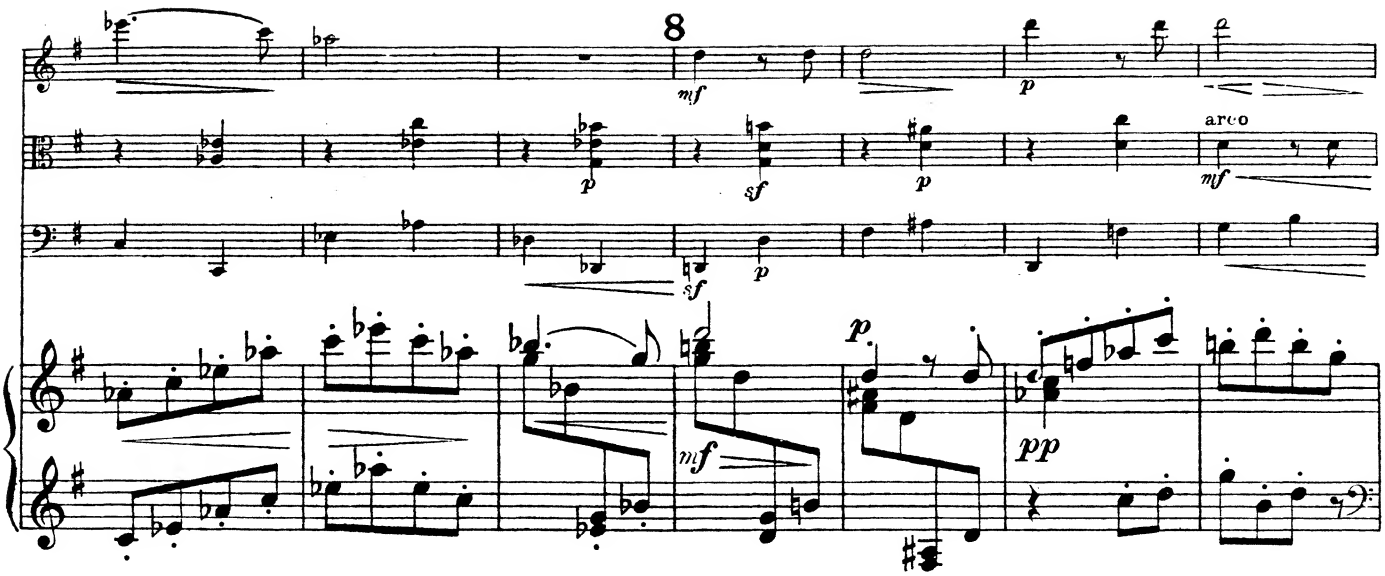
8
mf
p
sf
p
arco
mf
sf
p
p
mf
pp

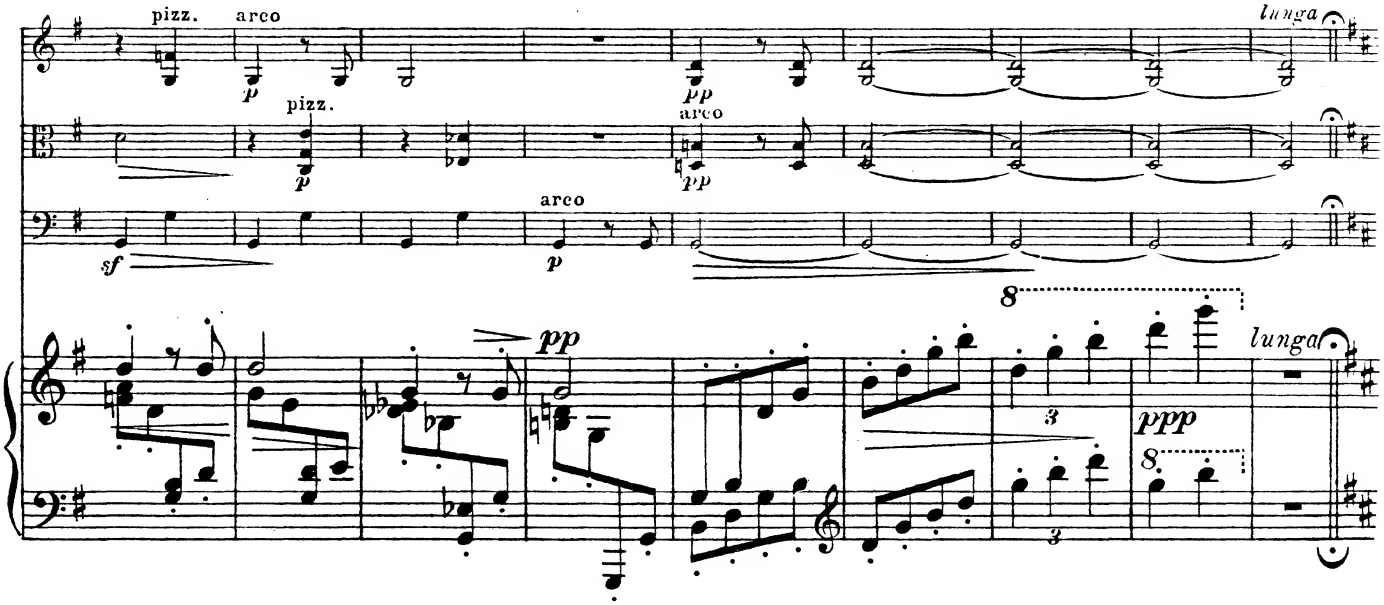
pizz.
arco
p
pizz.
p
pp
arco
pp
lunga
sf
arco
p
8
pp
3
ppp
8
3
lunga

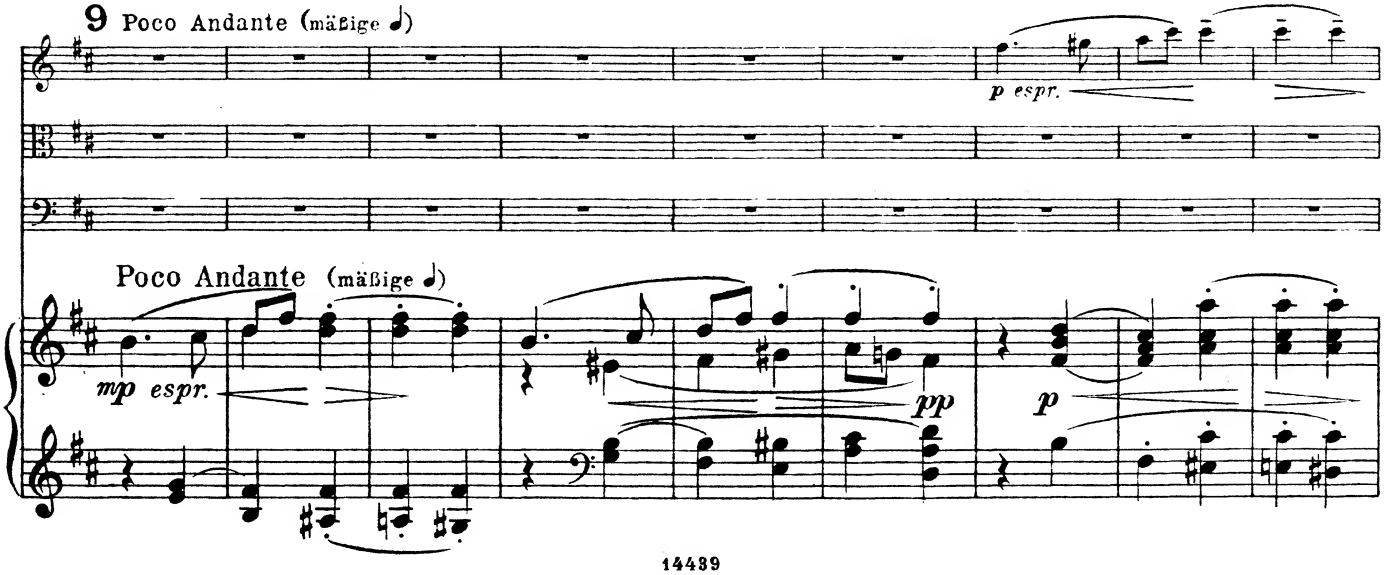
9 Poco Andante (mäßige ♩)
p espr.
Poco Andante (mäßige ♩)
mp espr.
pp
p

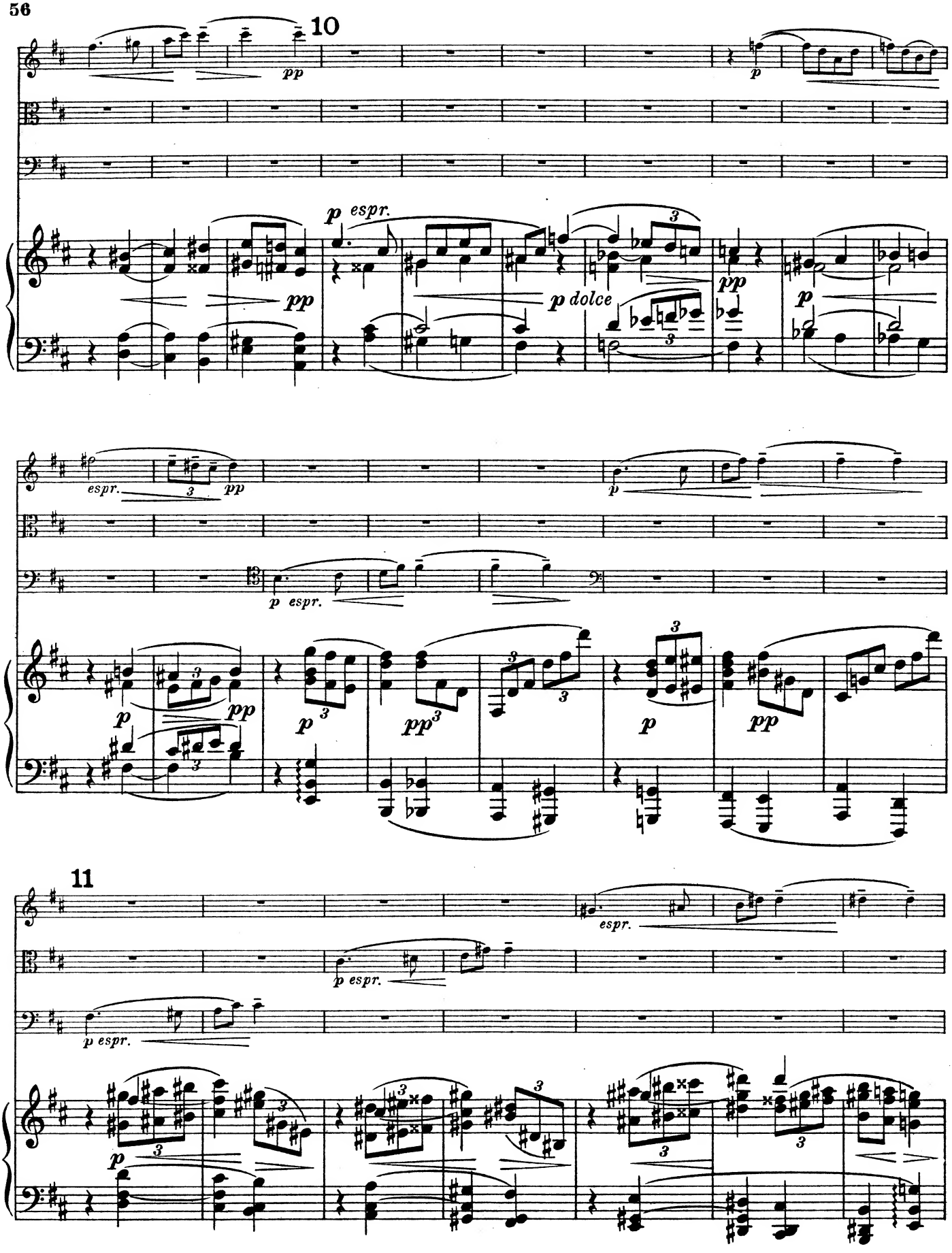
10
pp
p
p espr.
pp
p dolce
pp
p
espr.
pp
p espr.
p
pp
p
pp
p
pp
11
espr.
p espr.
p espr.
p

12

espr.

pp

espr.

pp

espr.

espr.

mp

pp

p

dolce

p

p

mf espr.

p

p

mf

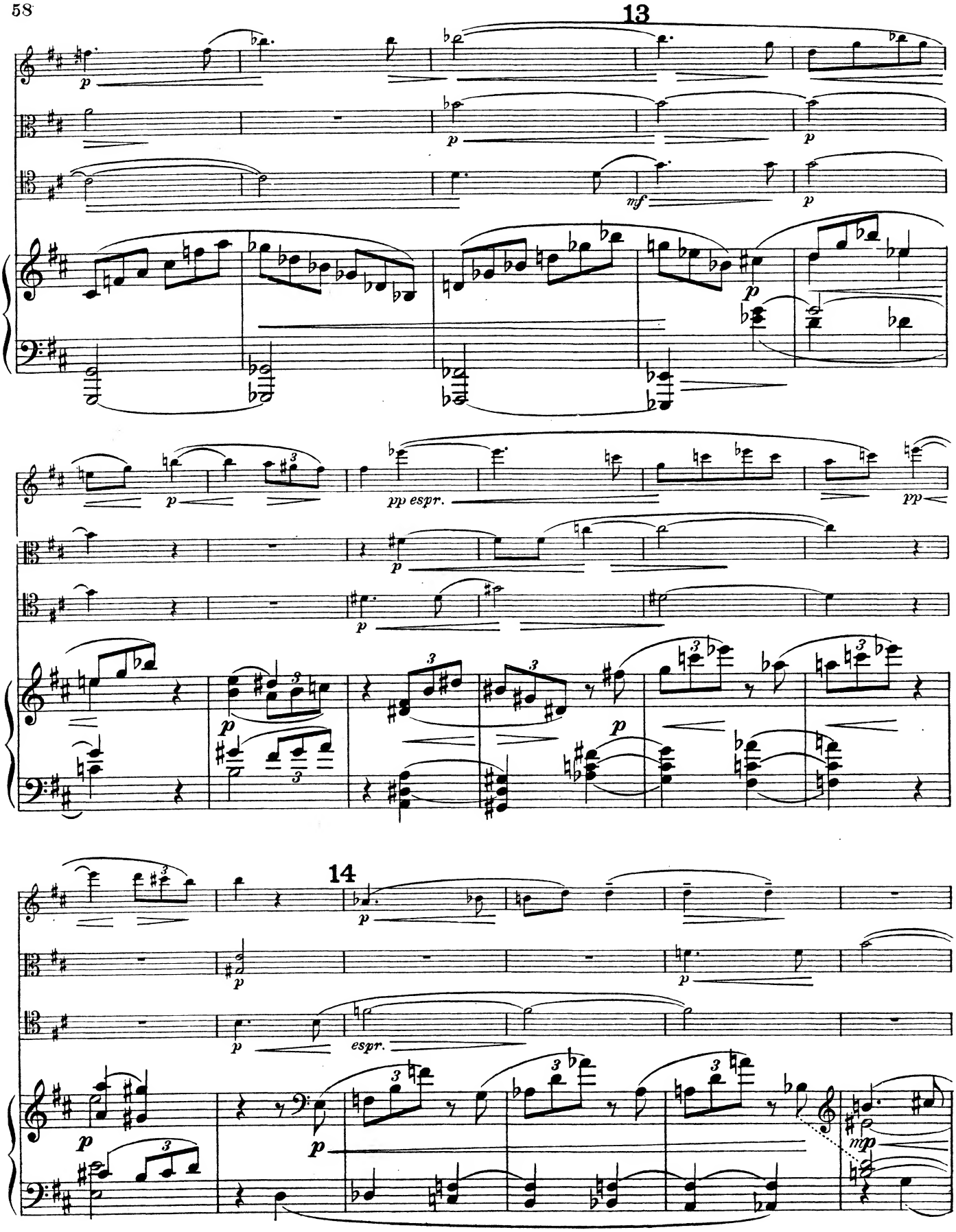
13
p
mf
pp espr.
pp
14
espr.
mp

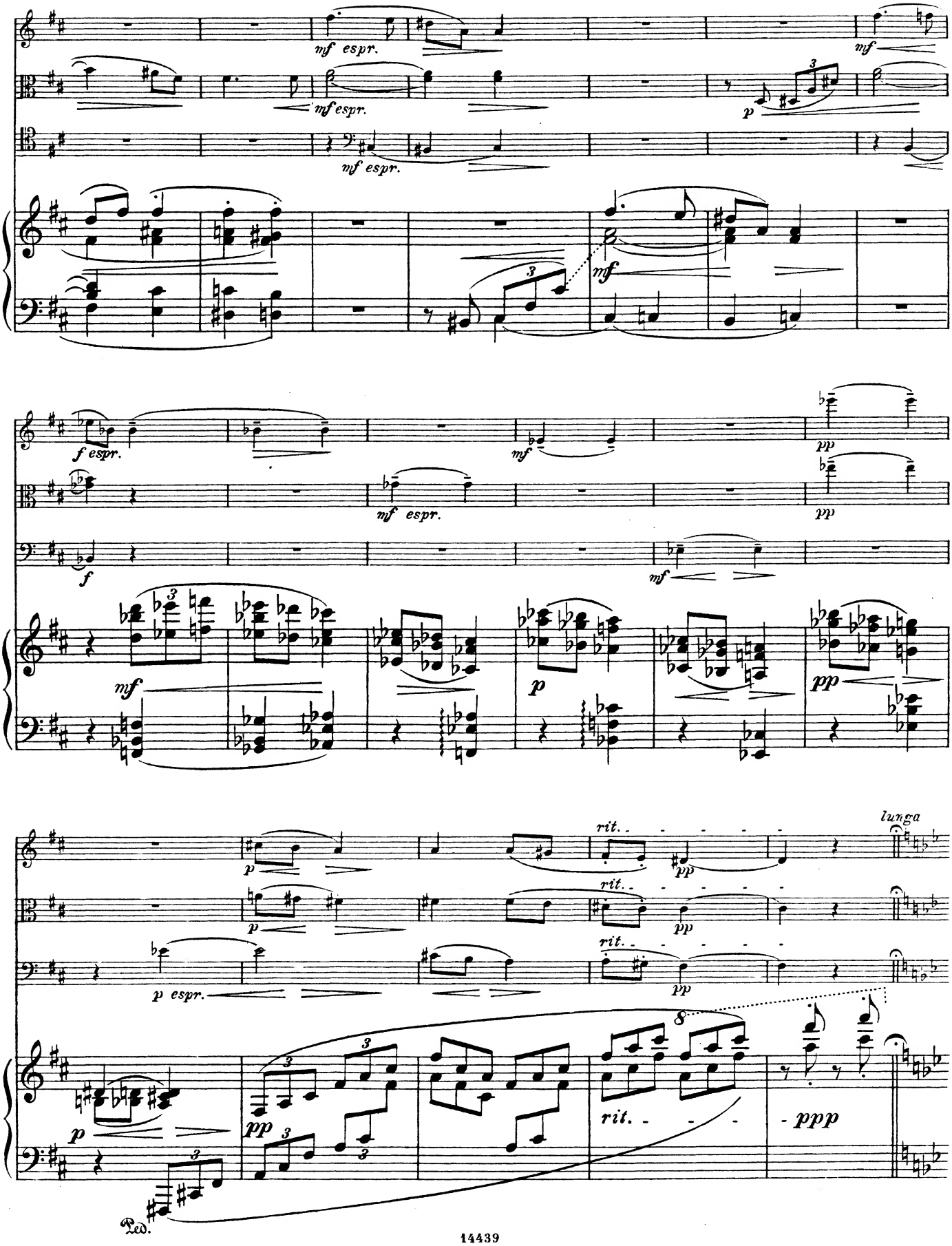
mf espr.
mf espr.
mf espr.
mf
p
mf
f espr.
mf
mf espr.
f
mf
pp
pp
mf
p
pp
p
p
p espr.
rit.
pp
rit.
pp
rit.
pp
lunga
p
pp
rit.
ppp
Ped.

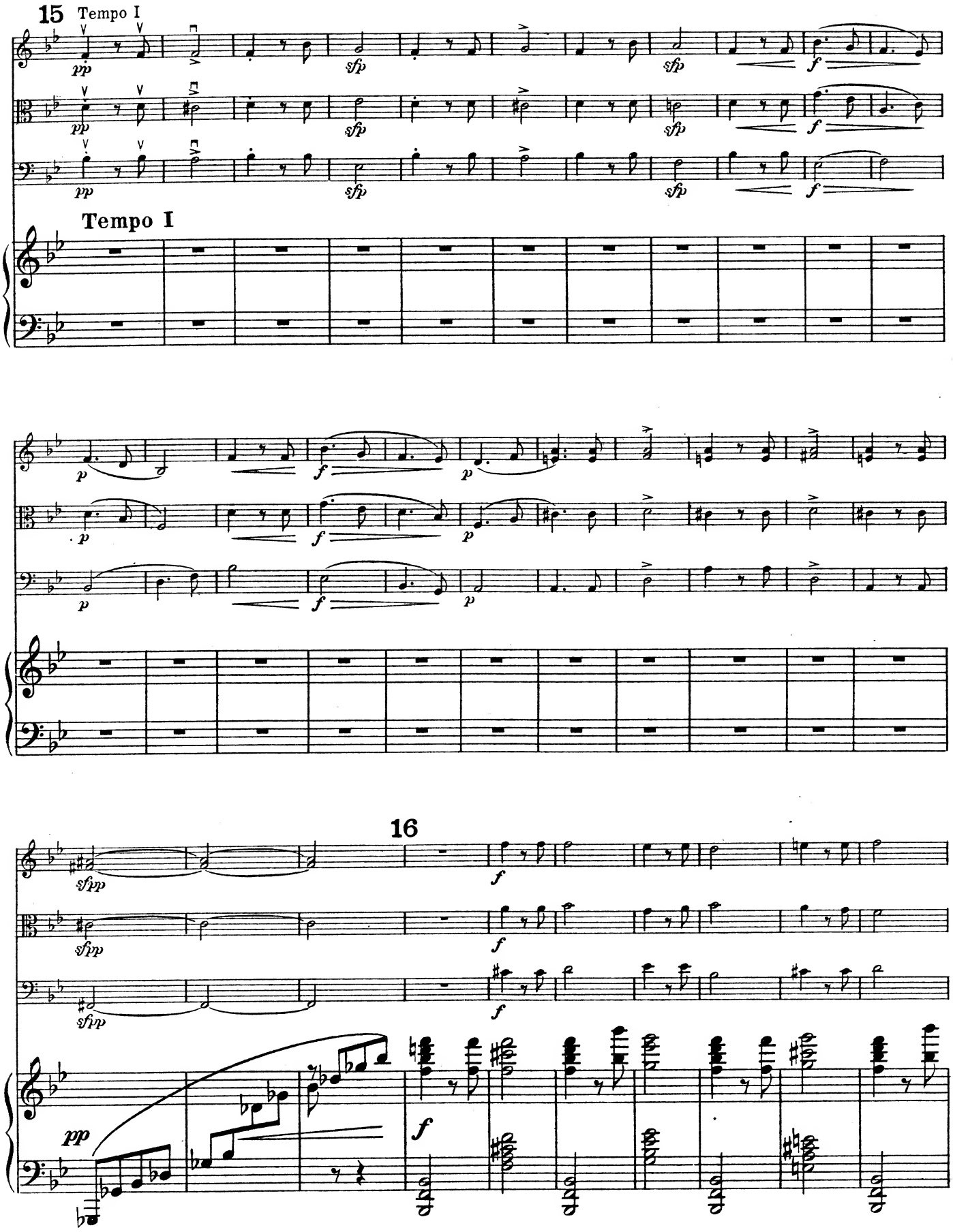
15 Tempo I
Tempo I
16

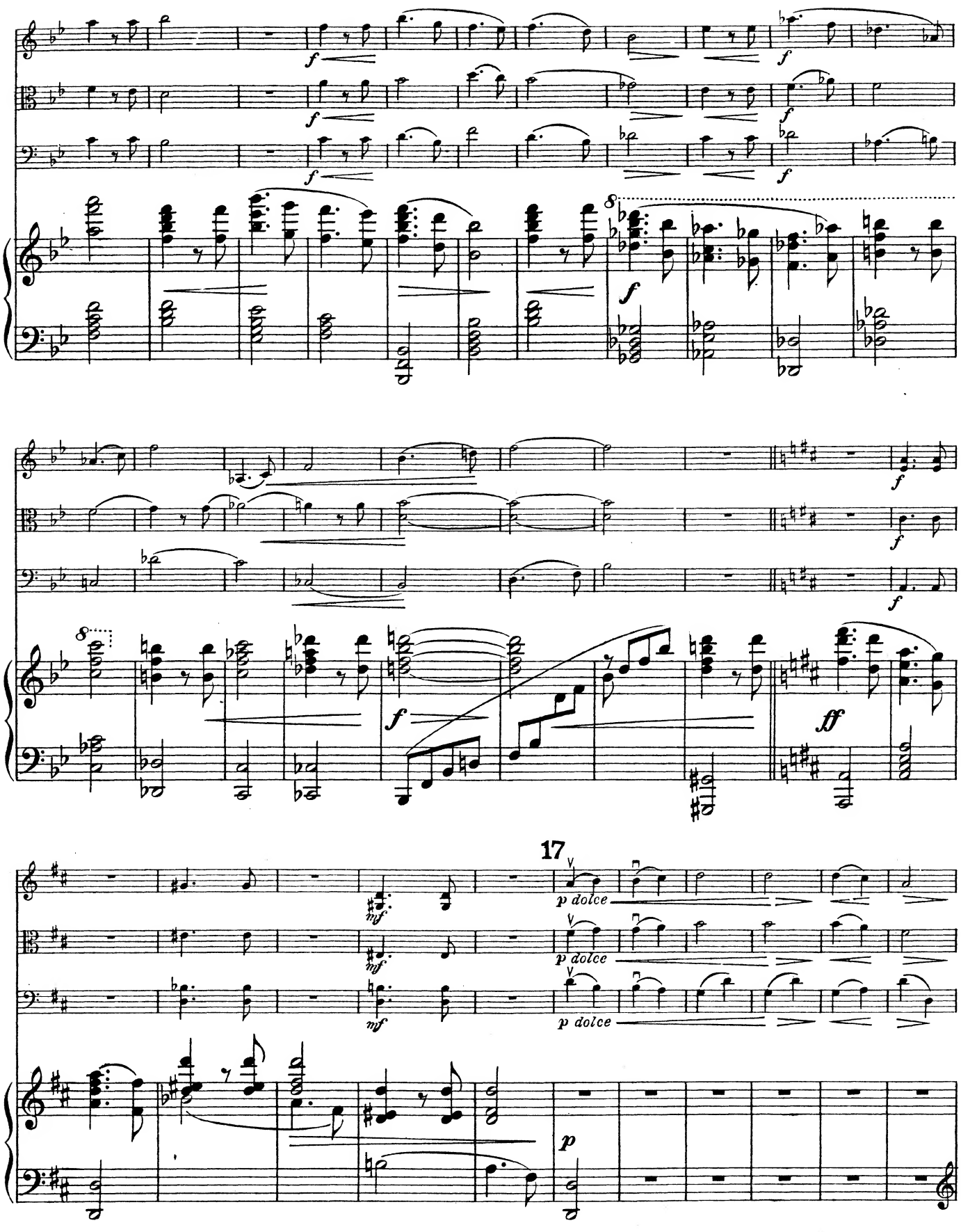
17
p dolce
p dolce
p dolce

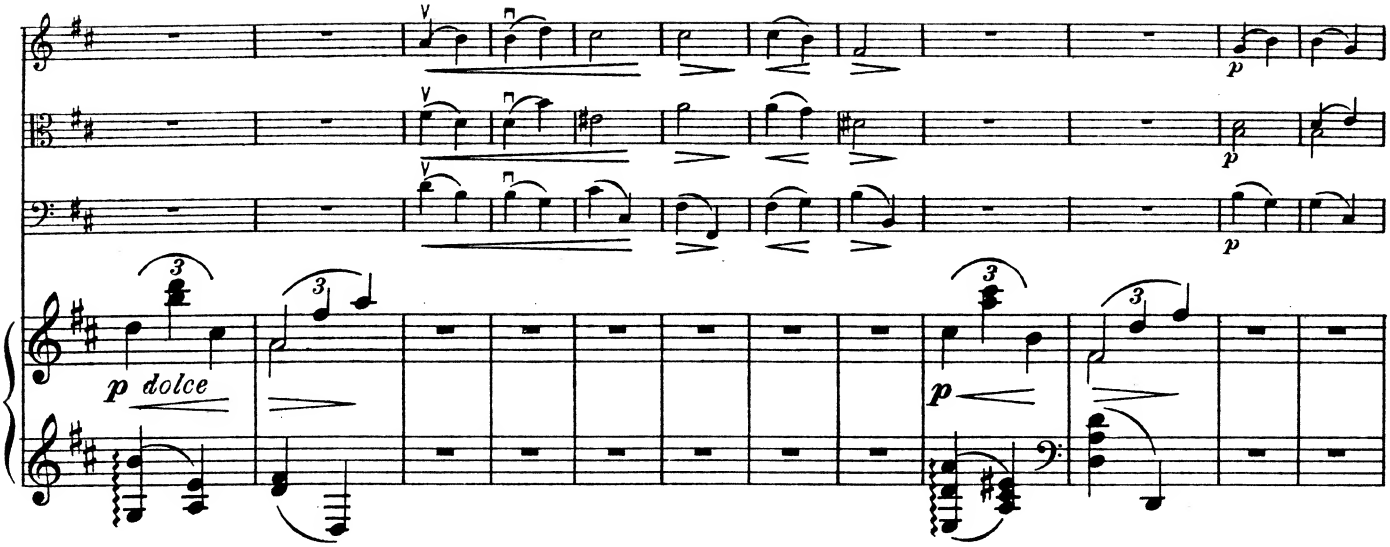
p dolce
p

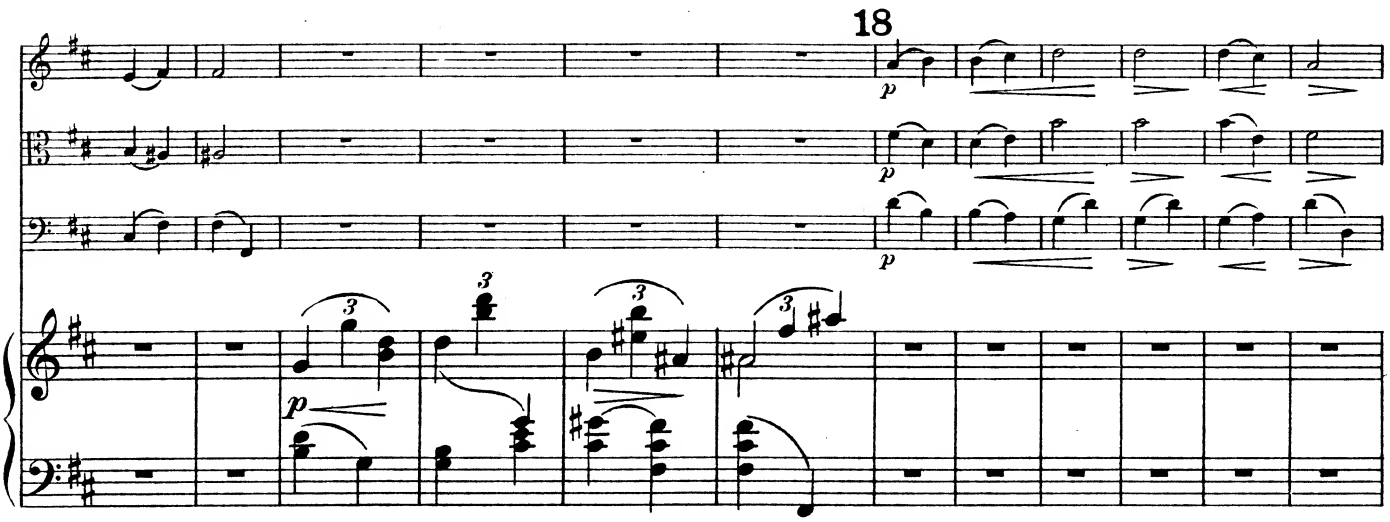
18
p

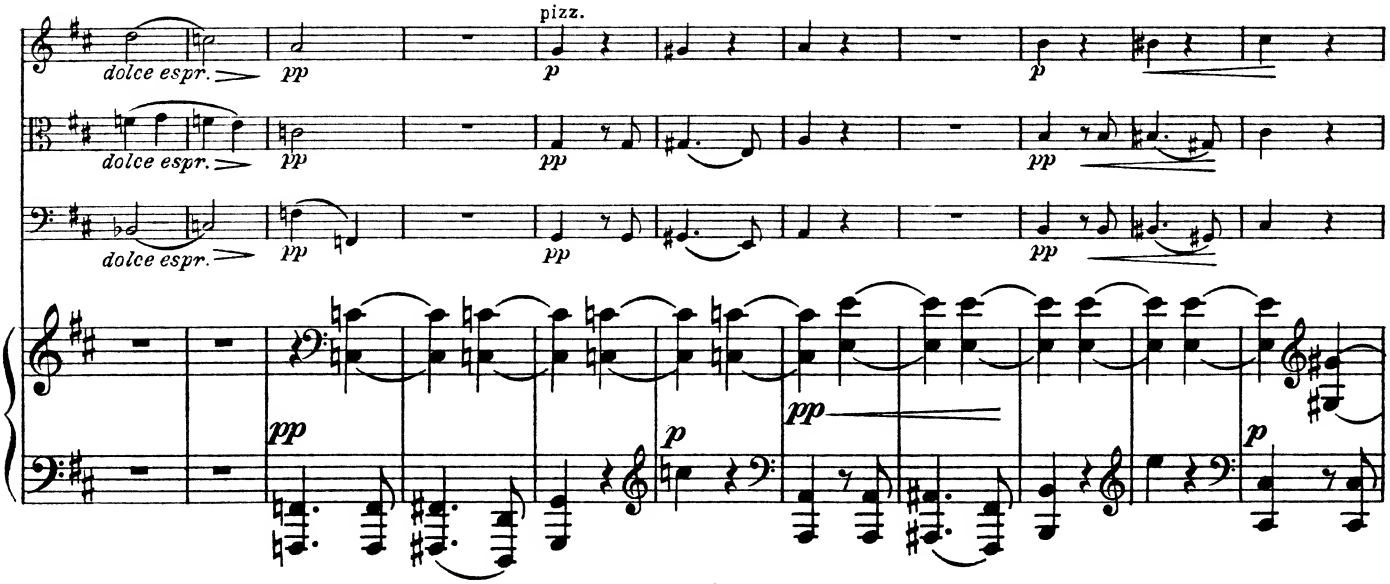
dolce espr.
pp
pizz.
p
dolce espr.
pp
pp
pp
dolce espr.
pp
pp
pp
pp
p
pp
p

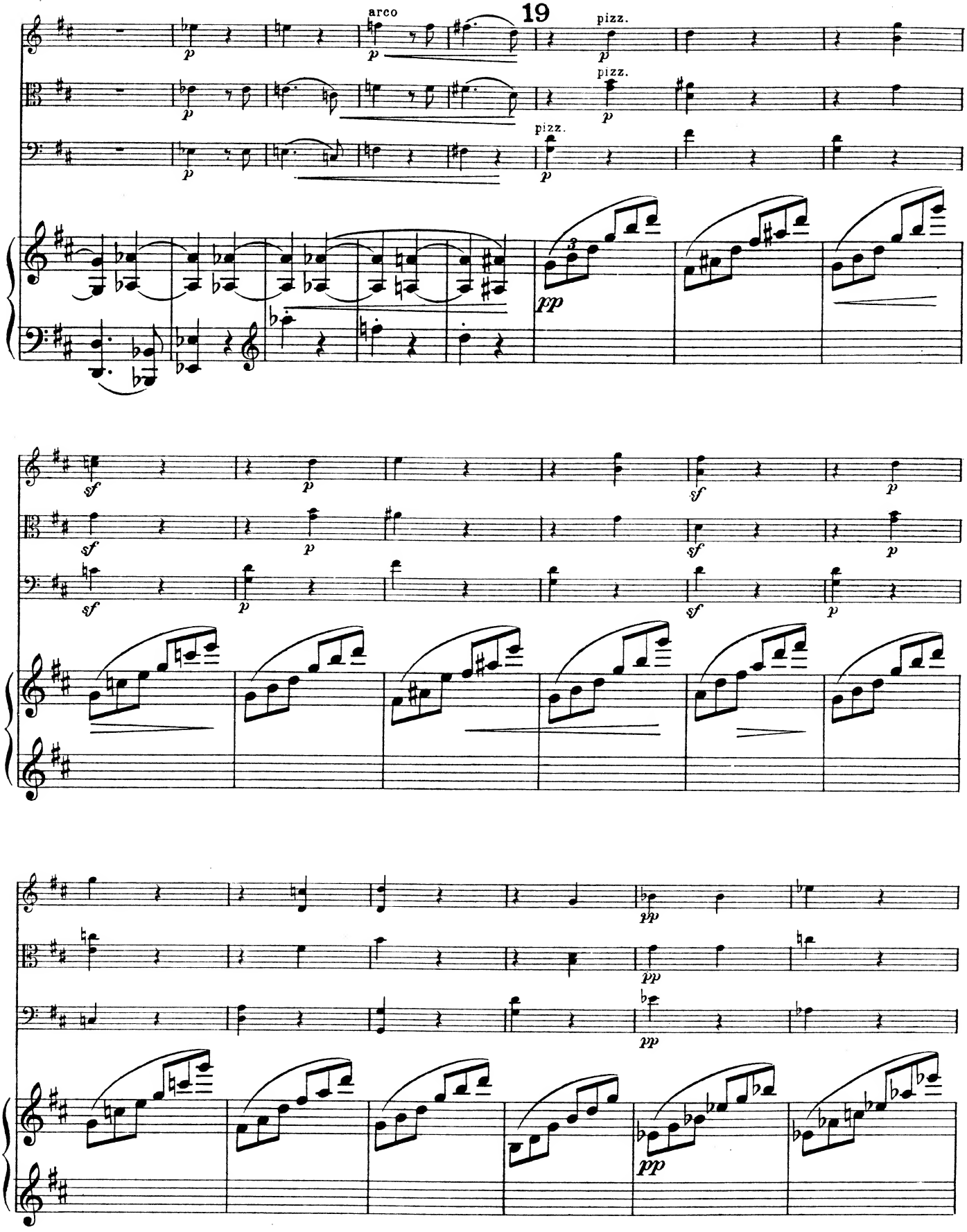
19
arco
pizz.
pizz.
pizz.

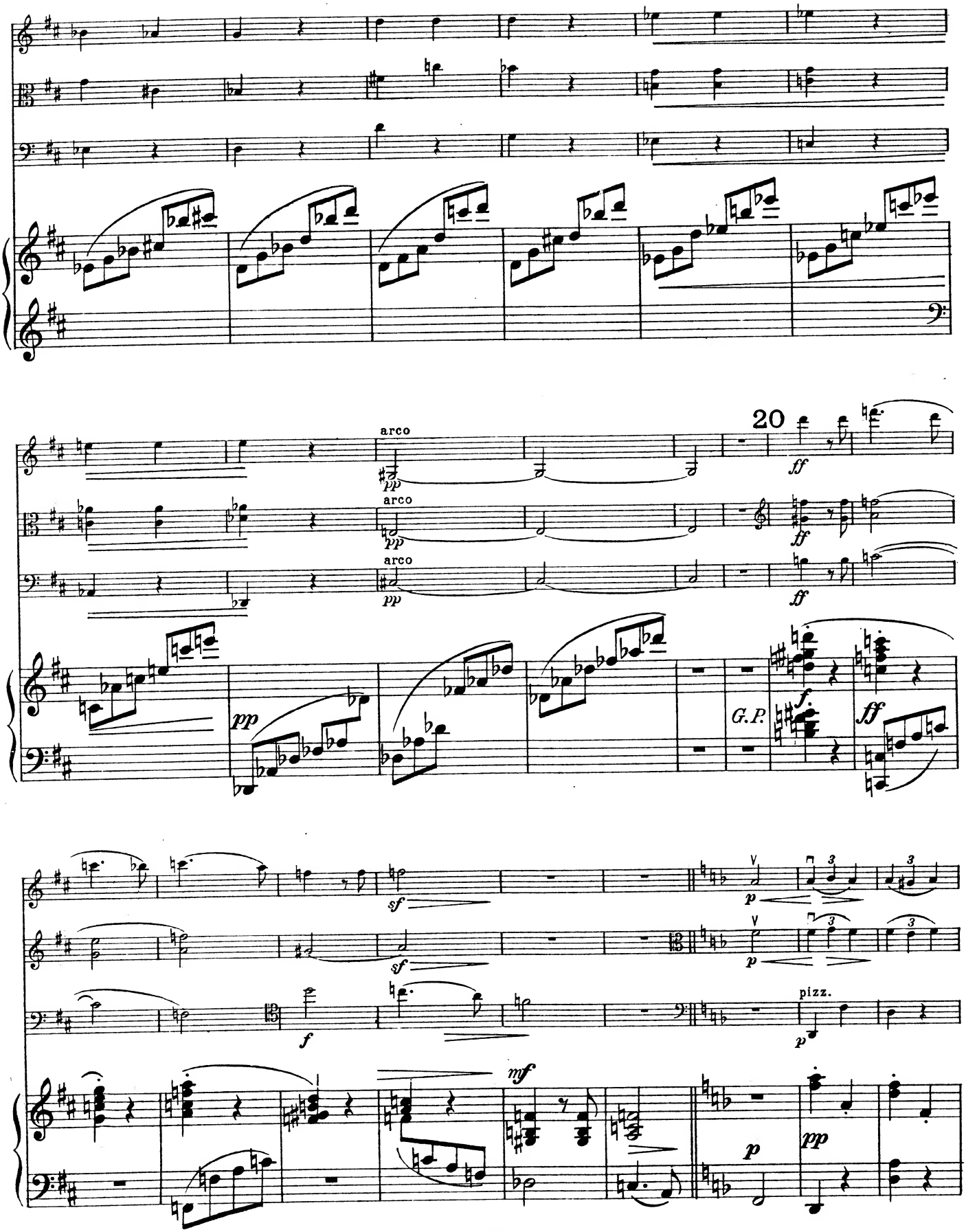
arco
pp
arco
pp
arco
pp
20
ff
ff
ff
pp
G.P.
f
ff
sf
sf
p
p
f
pizz.
p
mf
p
pp

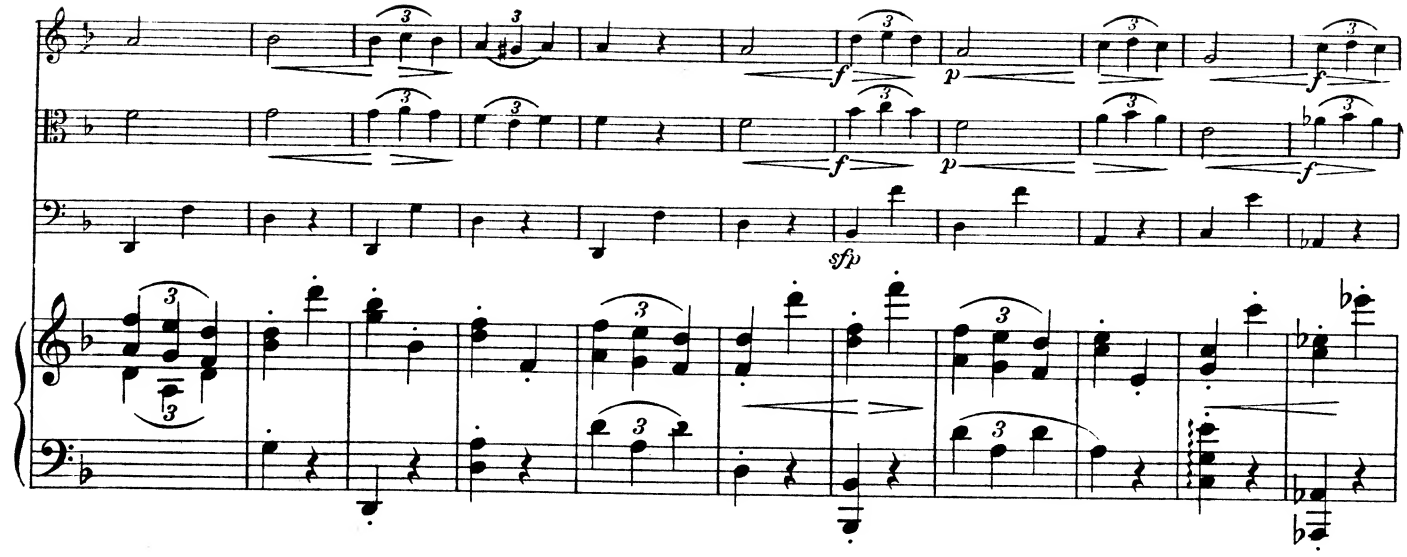

21

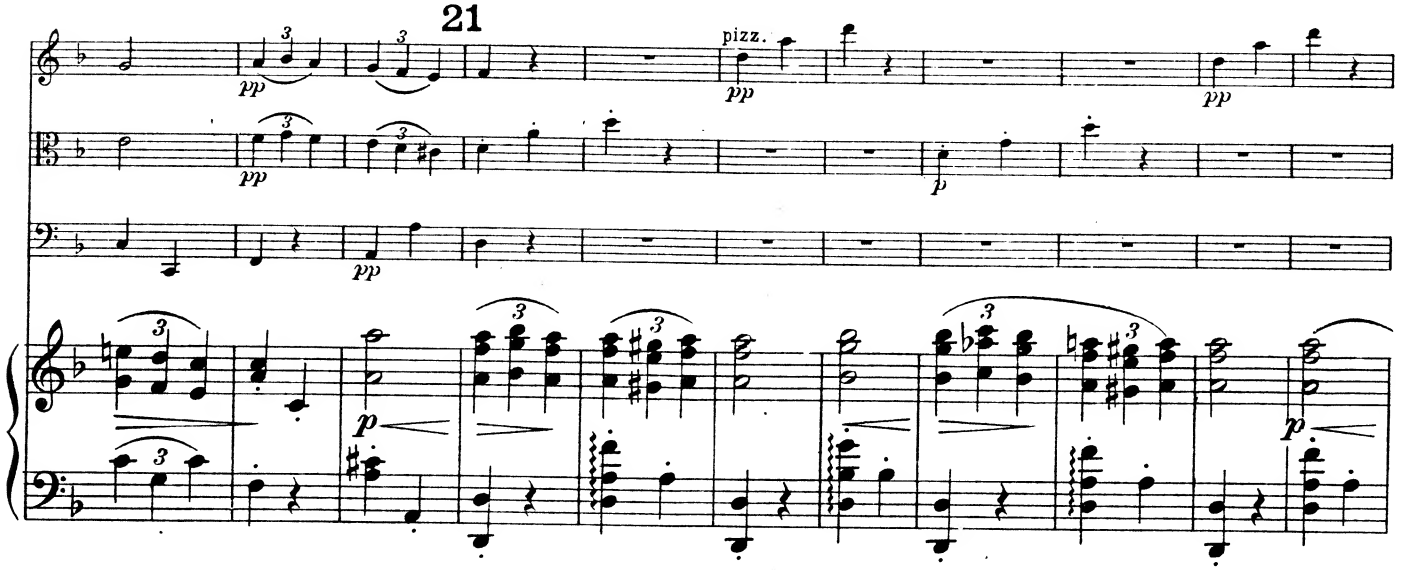

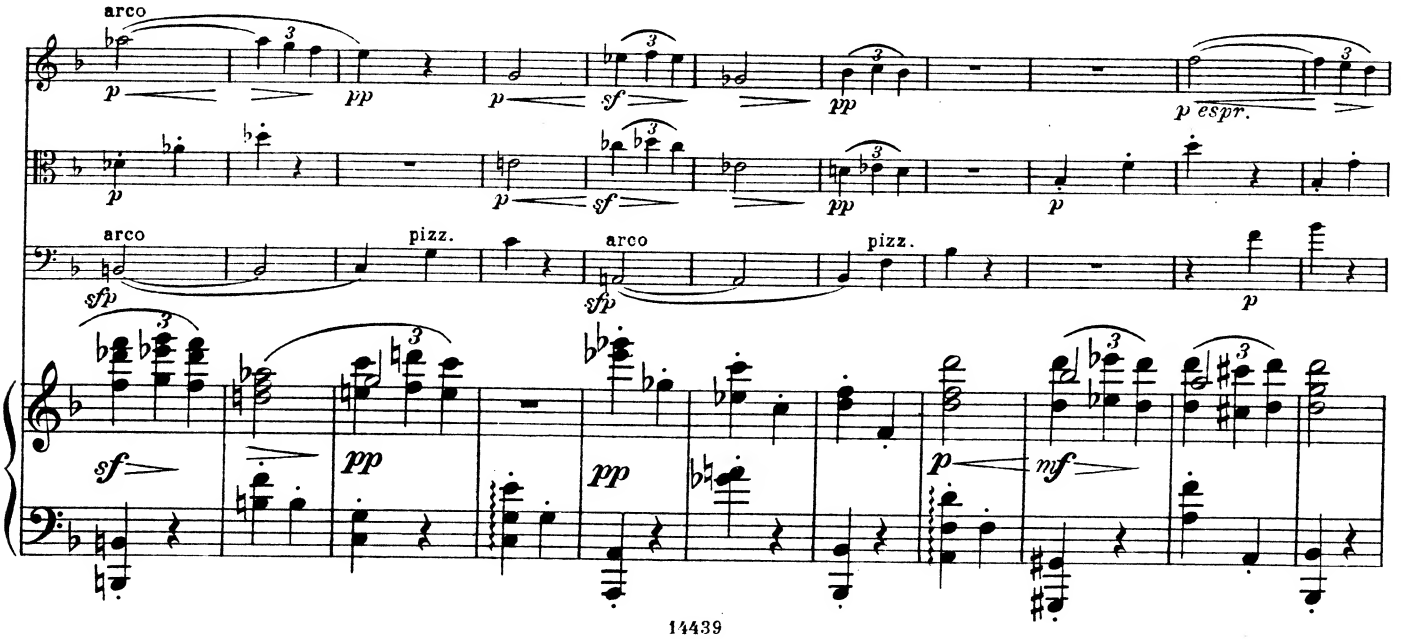

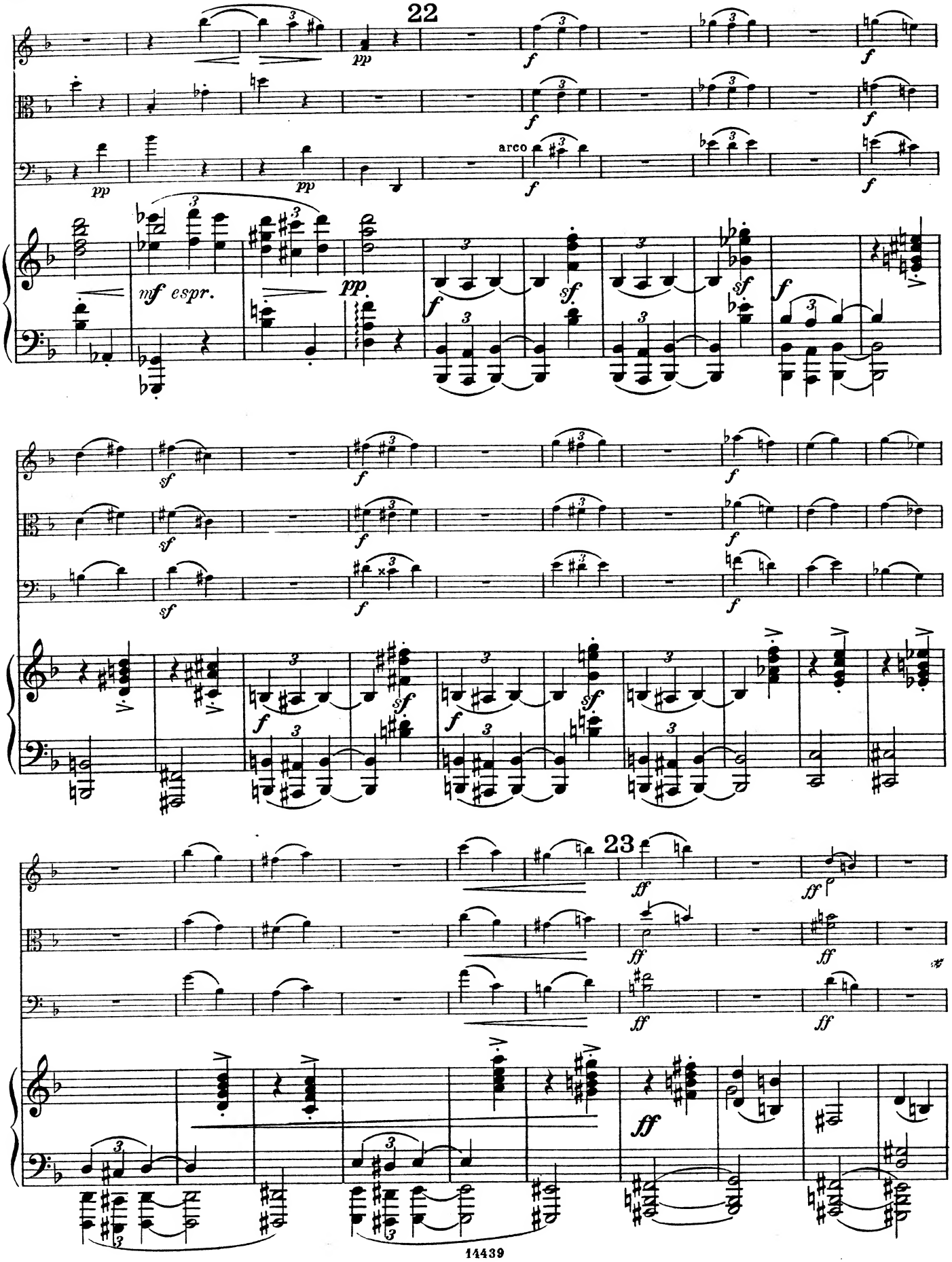
22
pp
f
arco
mf espr.
sf
23
ff

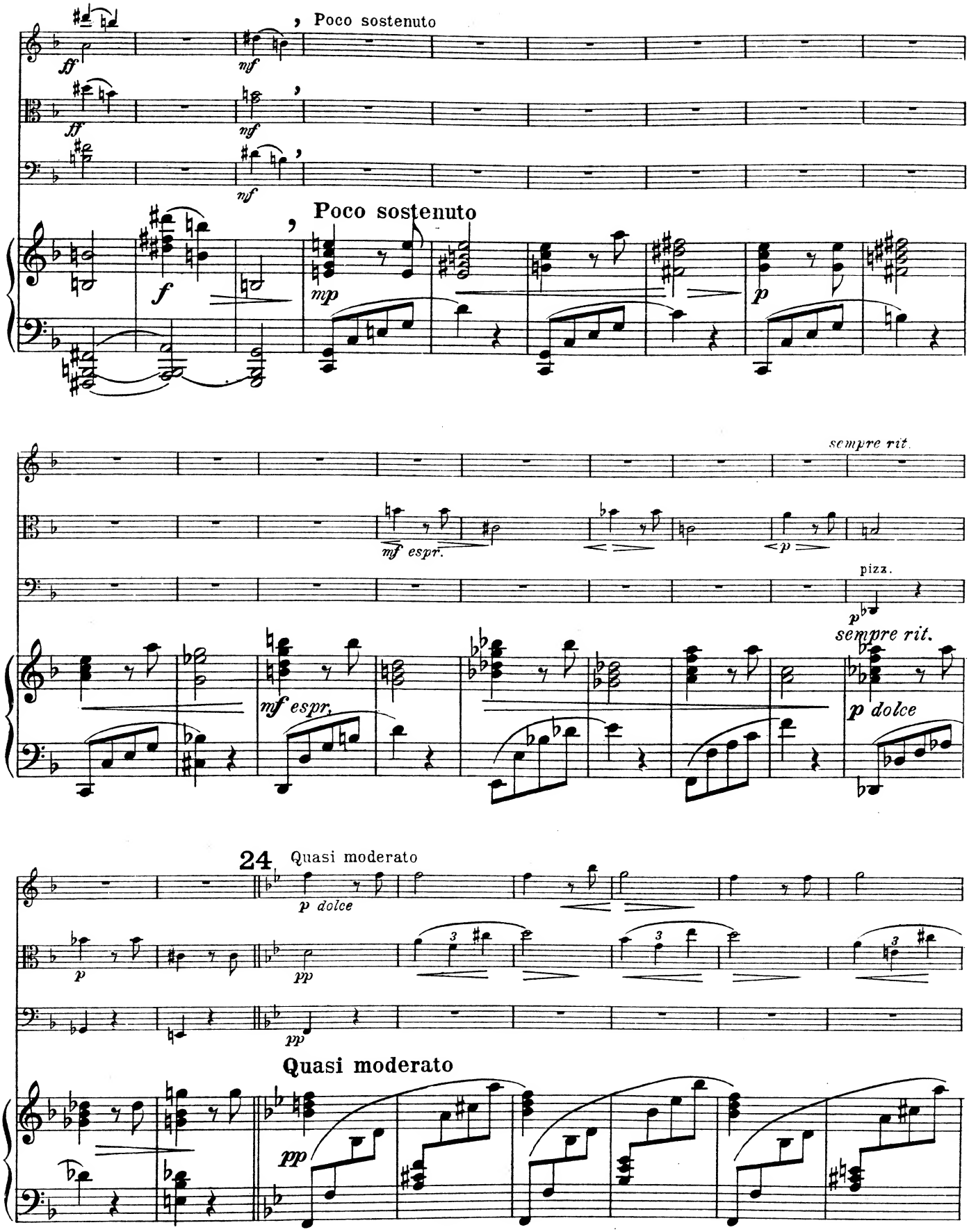
Poco sostenuto
Poco sostenuto
sempre rit.
pizz.
sempre rit.
24
Quasi moderato
Quasi moderato

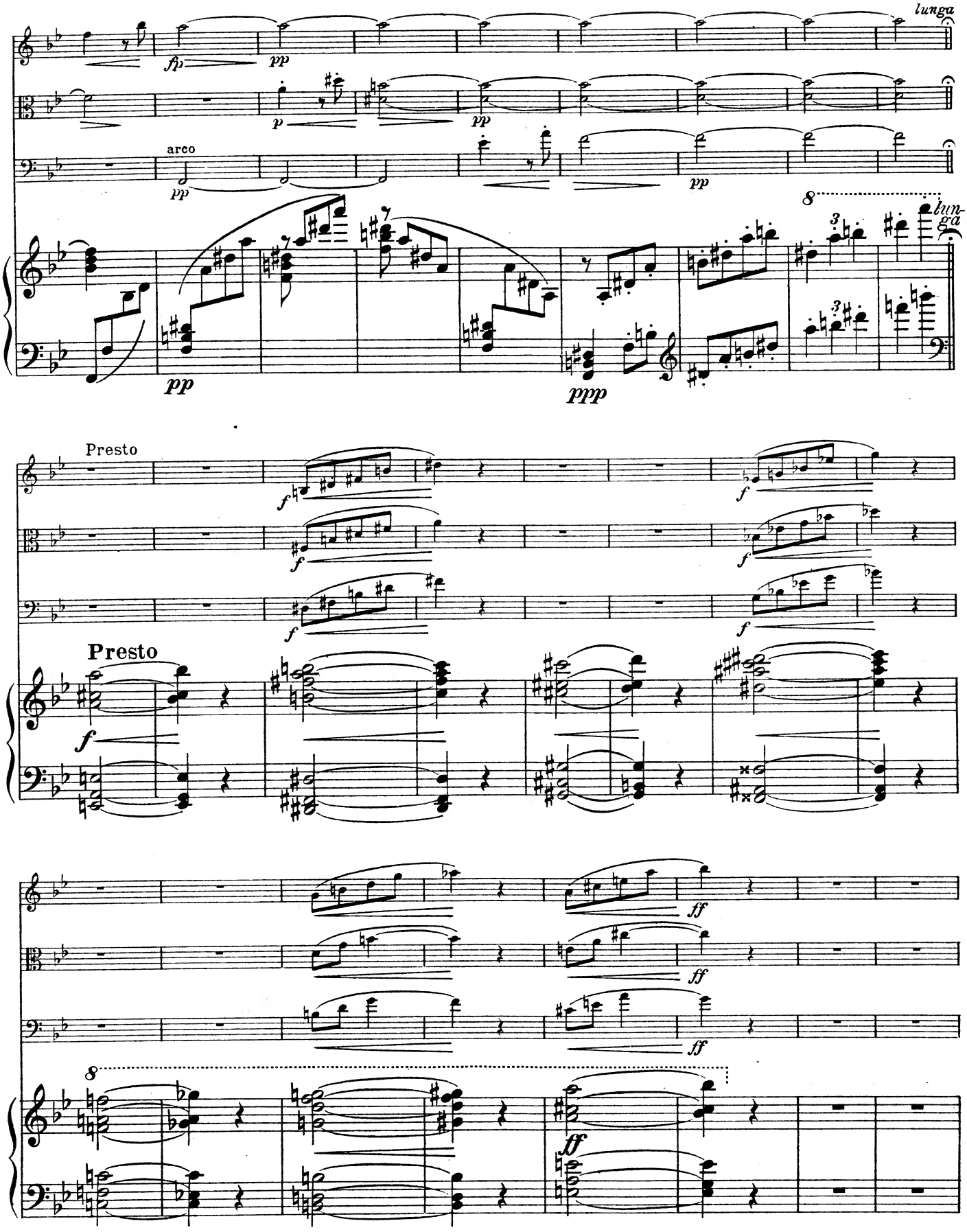
lunga
arco
Presto
Presto

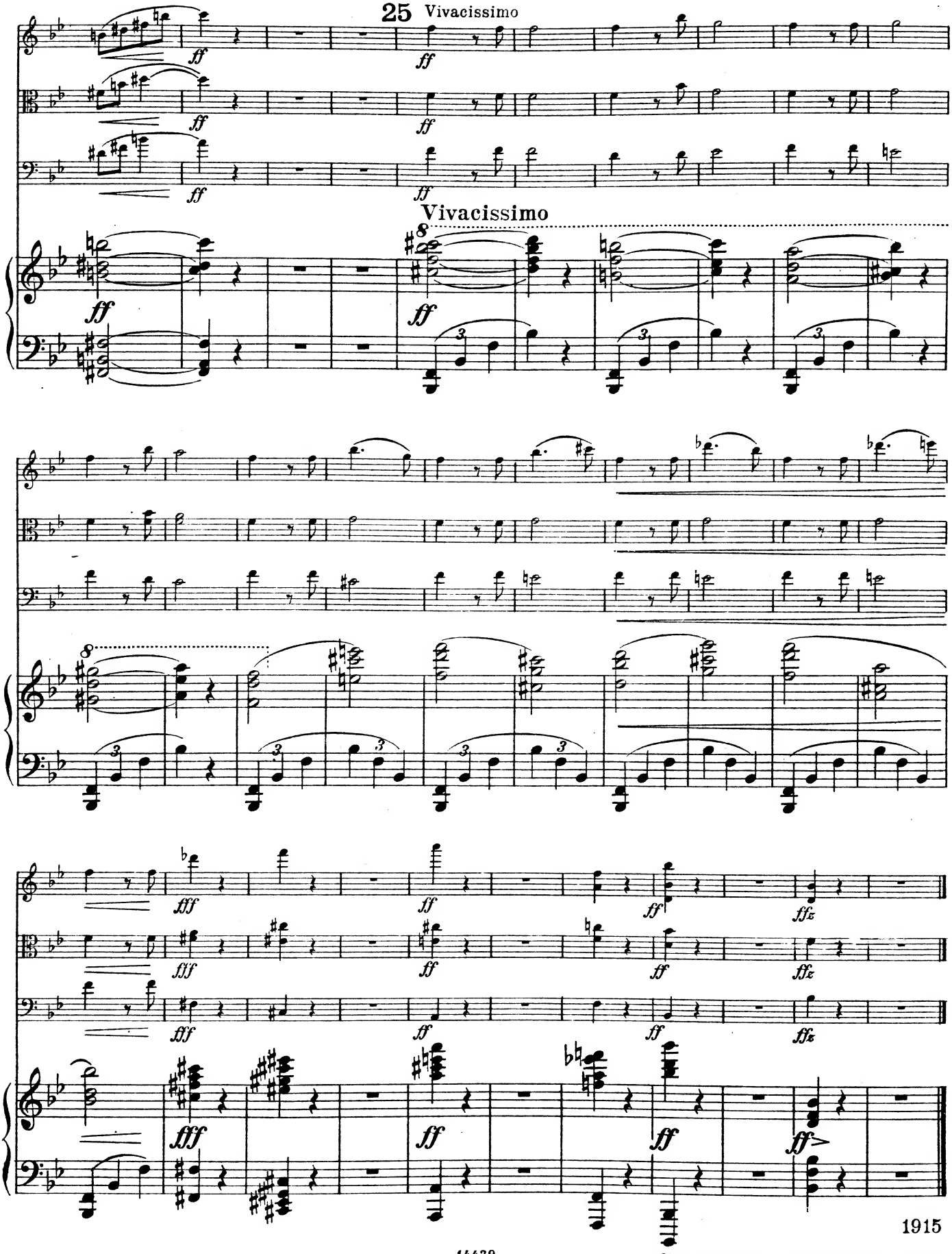

1915

14439

Stich und Druck von C. G. Röder G.m.b.H., Leipzig.